

SECTOR 146, NOIDA

GODREJ TROPICAL ISLE

UNIT PLANS

Godrej | PROPERTIES



2 BHK

2BHK REFUGE (Type-1)

UNIT PLAN

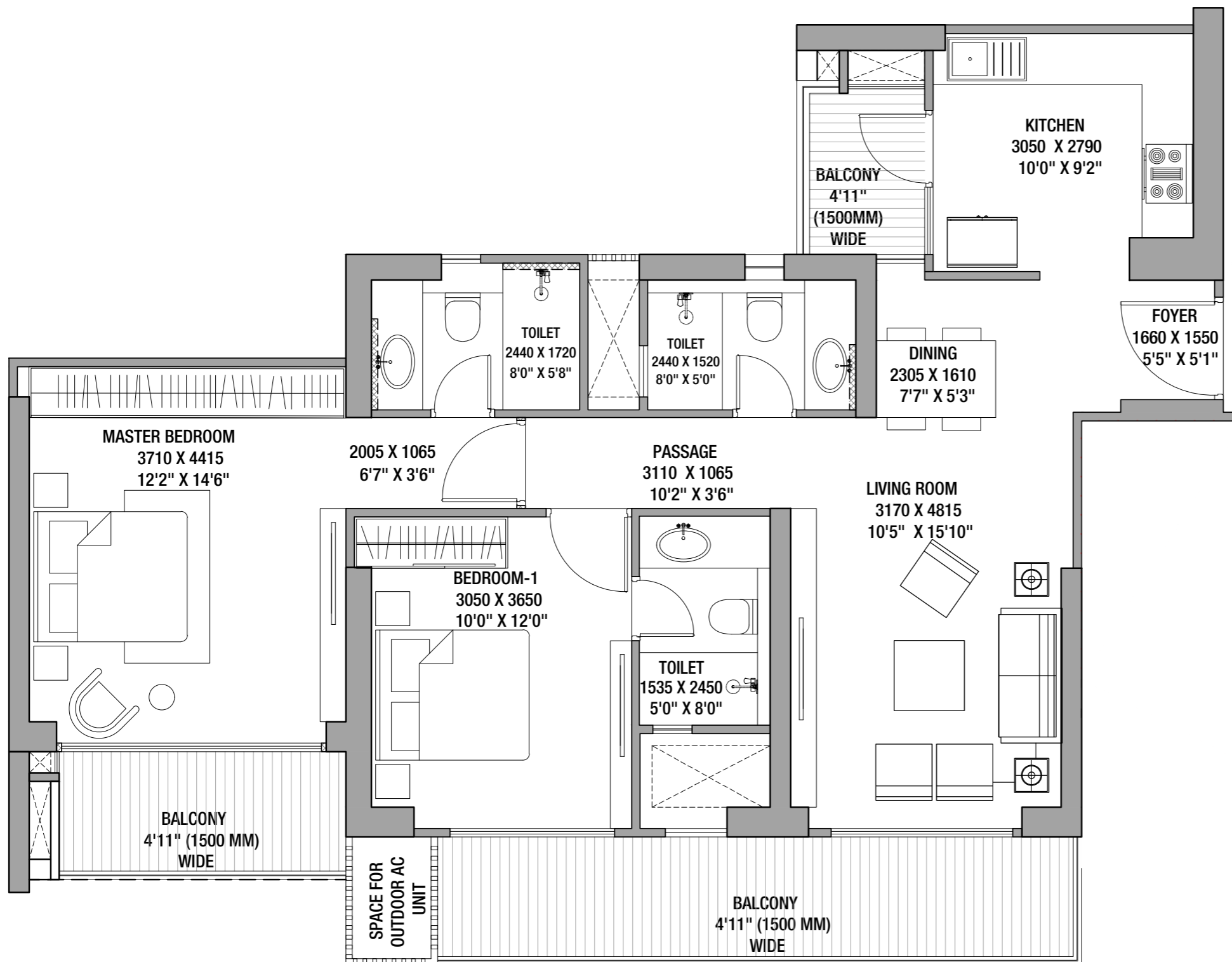

RERA CARPET AREA: 77.24 SQ.MT.
RERA EXCLUSIVE AREA: 16.87 SQ.MT.

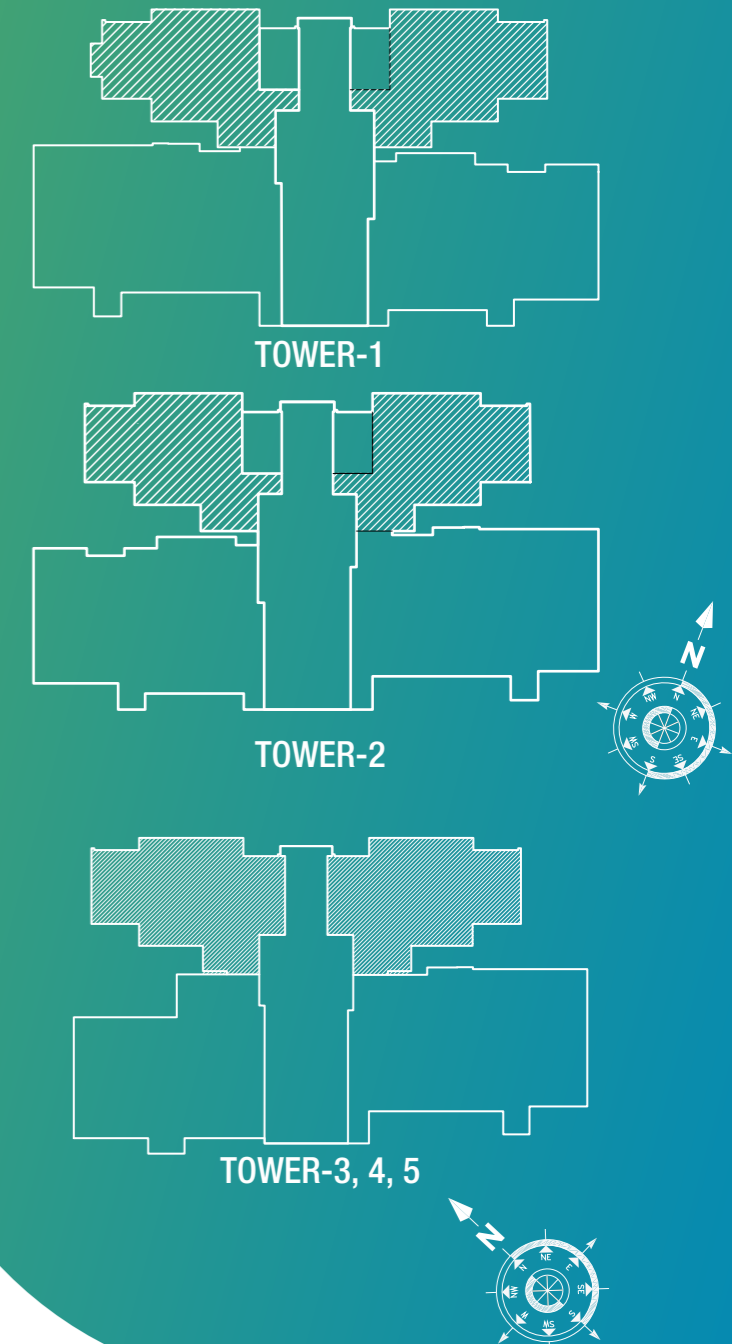

2BHK REFUGE (Type-2)

UNIT PLAN

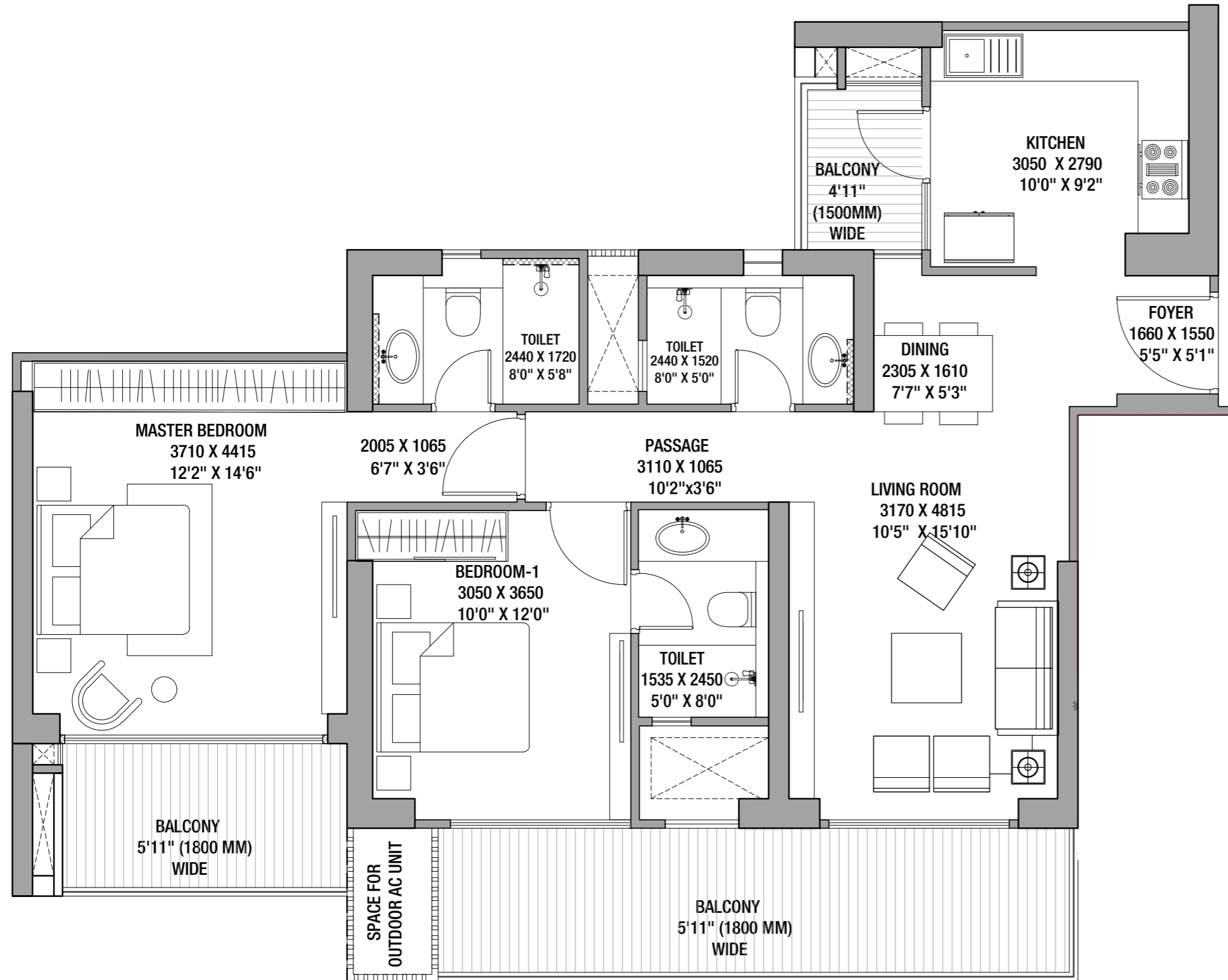

RERA CARPET AREA: 77.24 SQ.MT.
RERA EXCLUSIVE AREA: 20.18 SQ.MT.

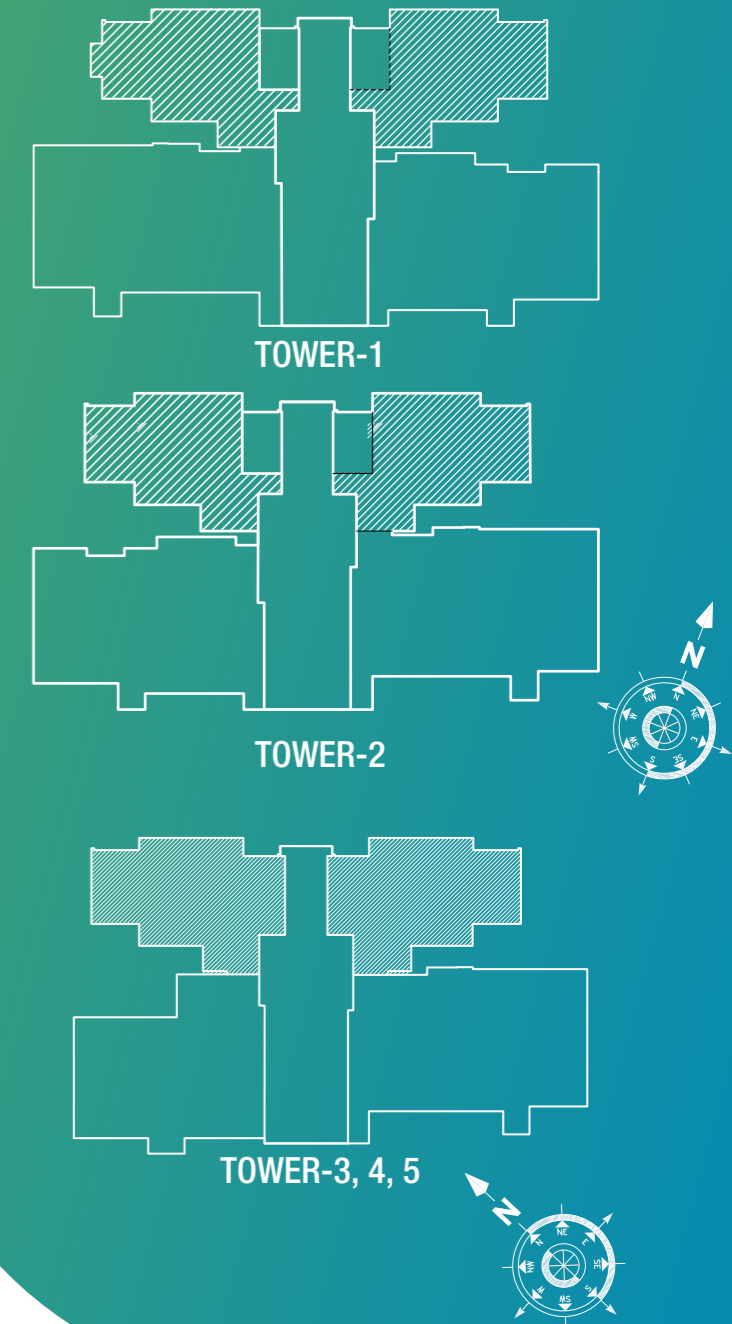



3 BHK

SECTOR 146, NOIDA

3BHK (Type-1)

UNIT PLAN

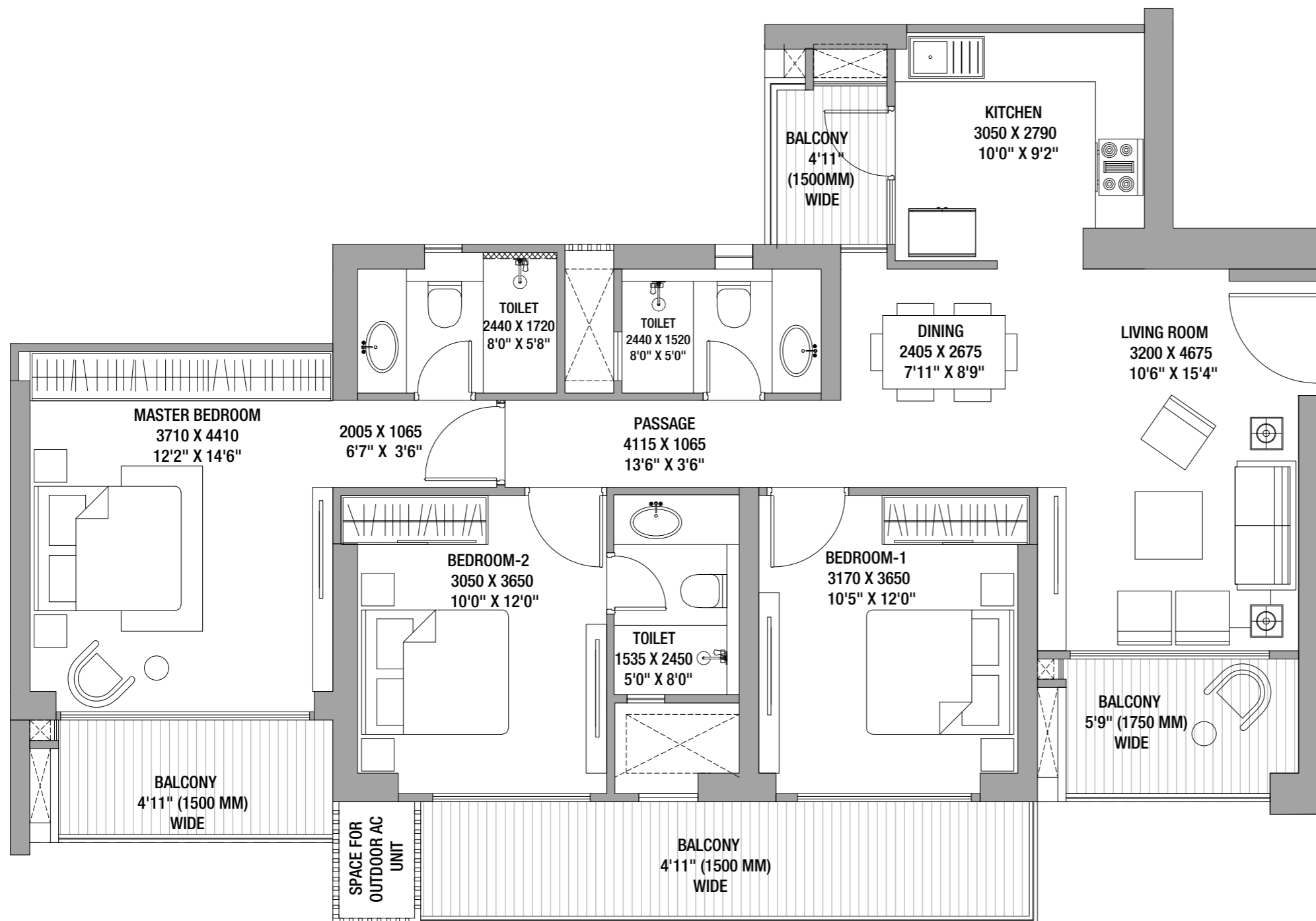

GODREJ TROPICAL ISLE

RERA CARPET AREA: 90.84 SQ.MT.
RERA EXCLUSIVE AREA: 21.38 SQ.MT.

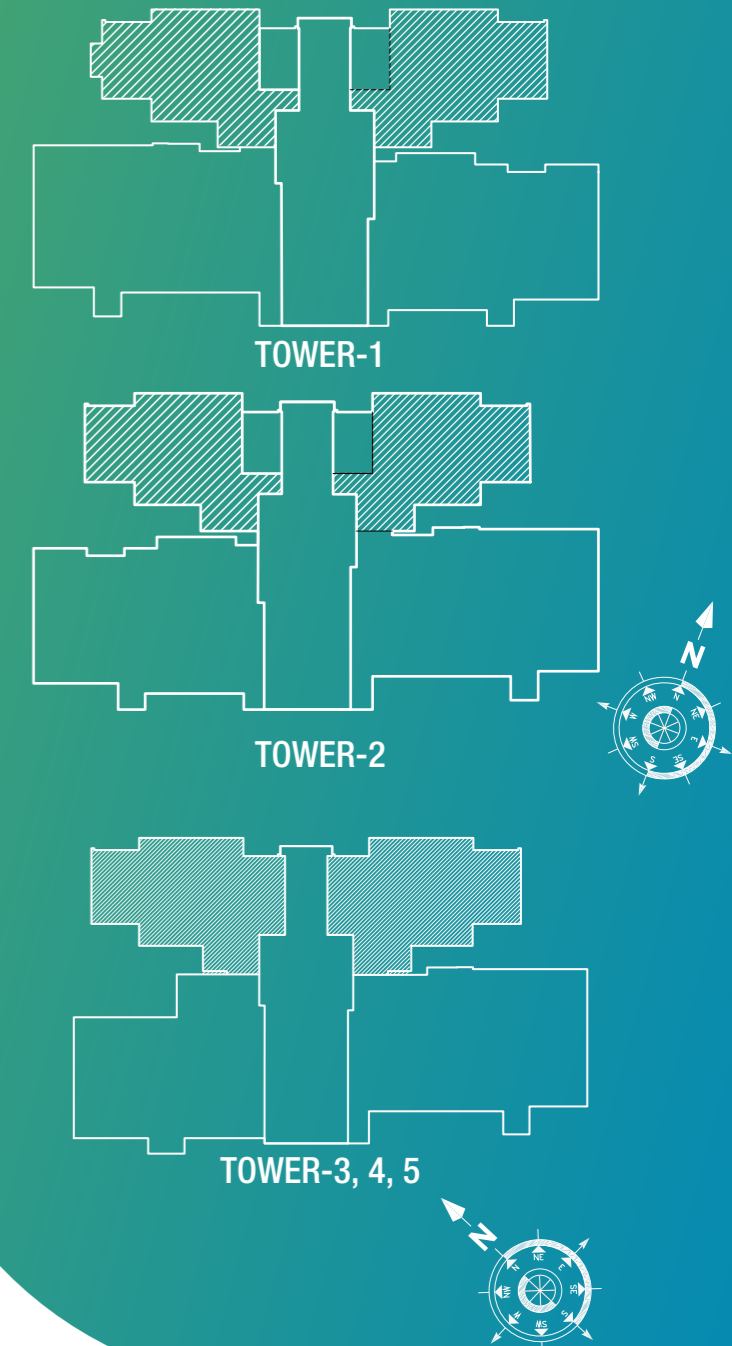

SECTOR 146, NOIDA

3BHK (Type-2)

UNIT PLAN

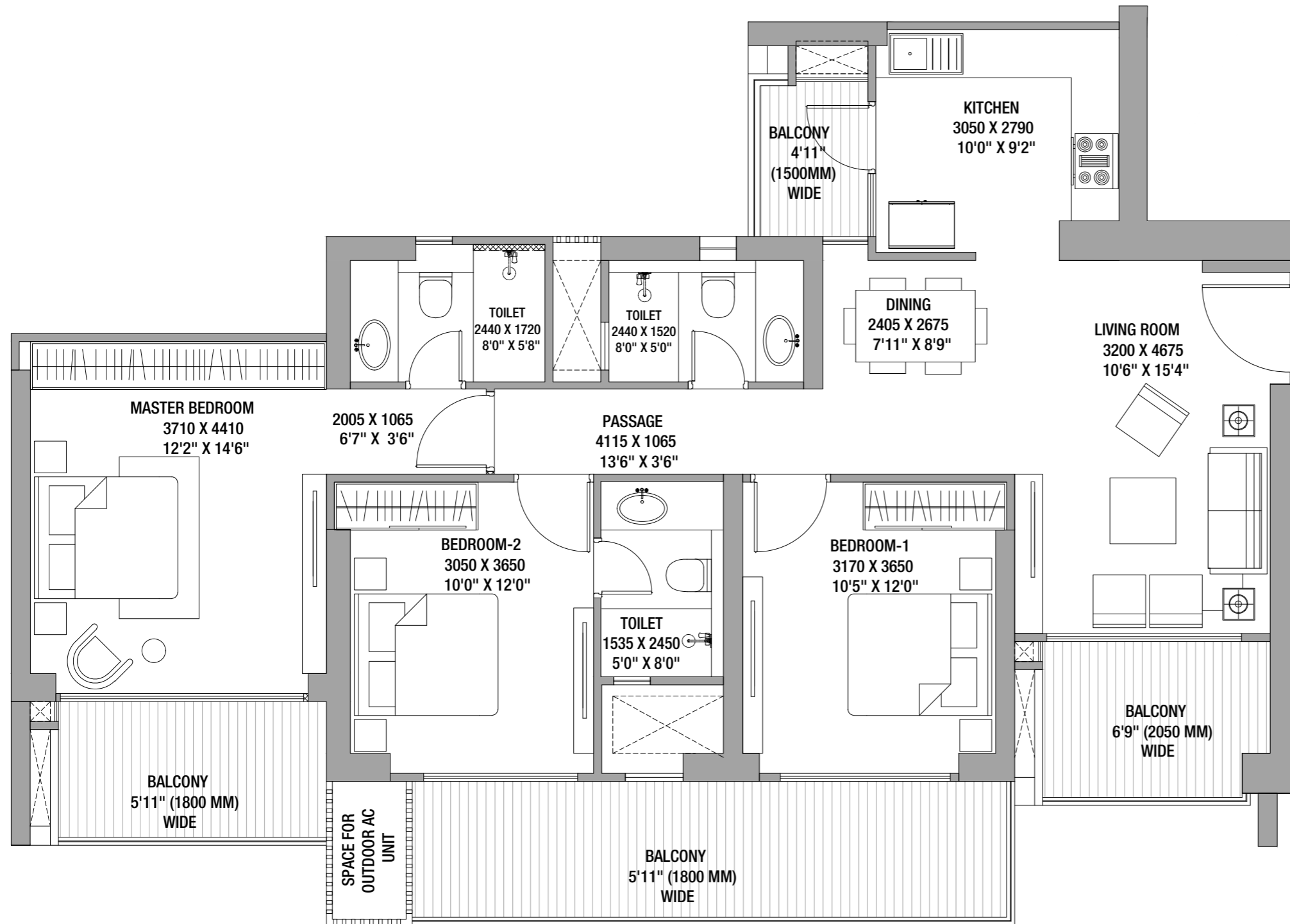

GODREJ TROPICAL ISLE

RERA CARPET AREA: 90.84 SQ.MT.
RERA EXCLUSIVE AREA: 25.34 SQ.MT.

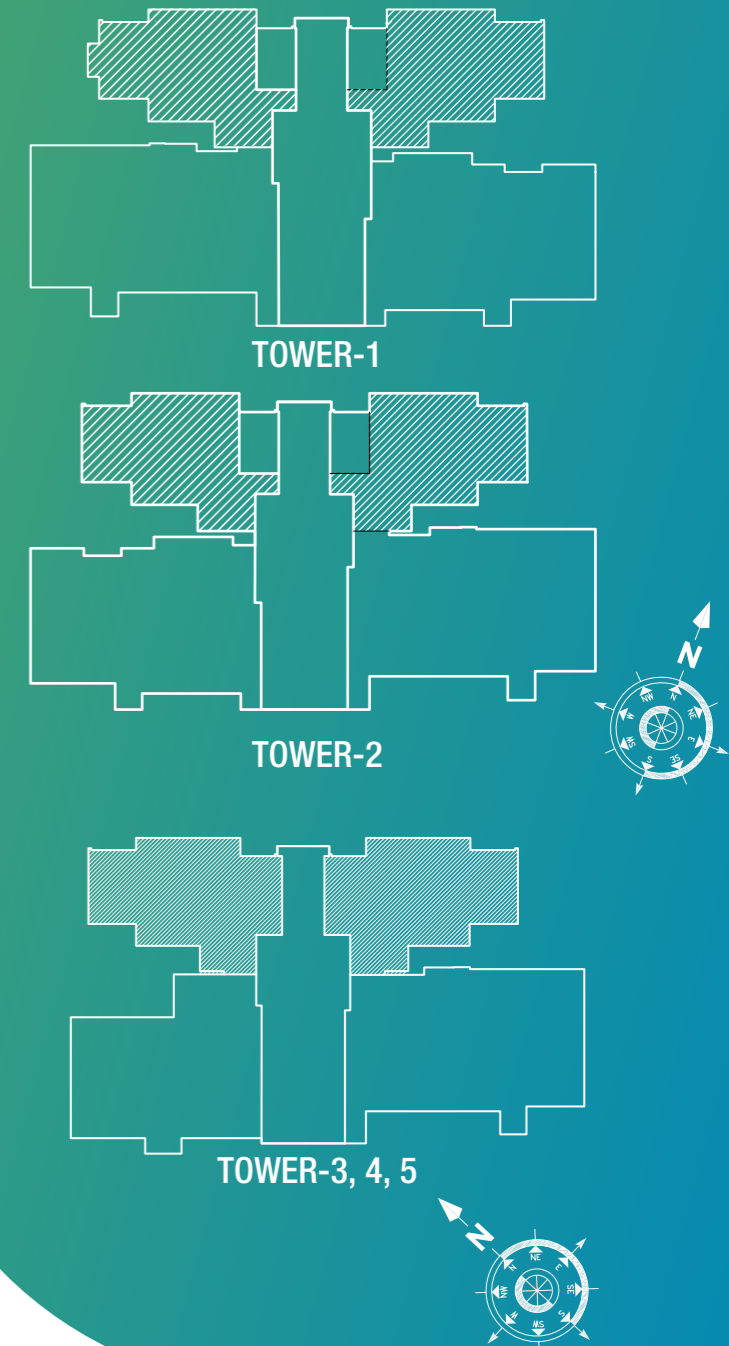

3BHK+ST (Type-1)

UNIT PLAN

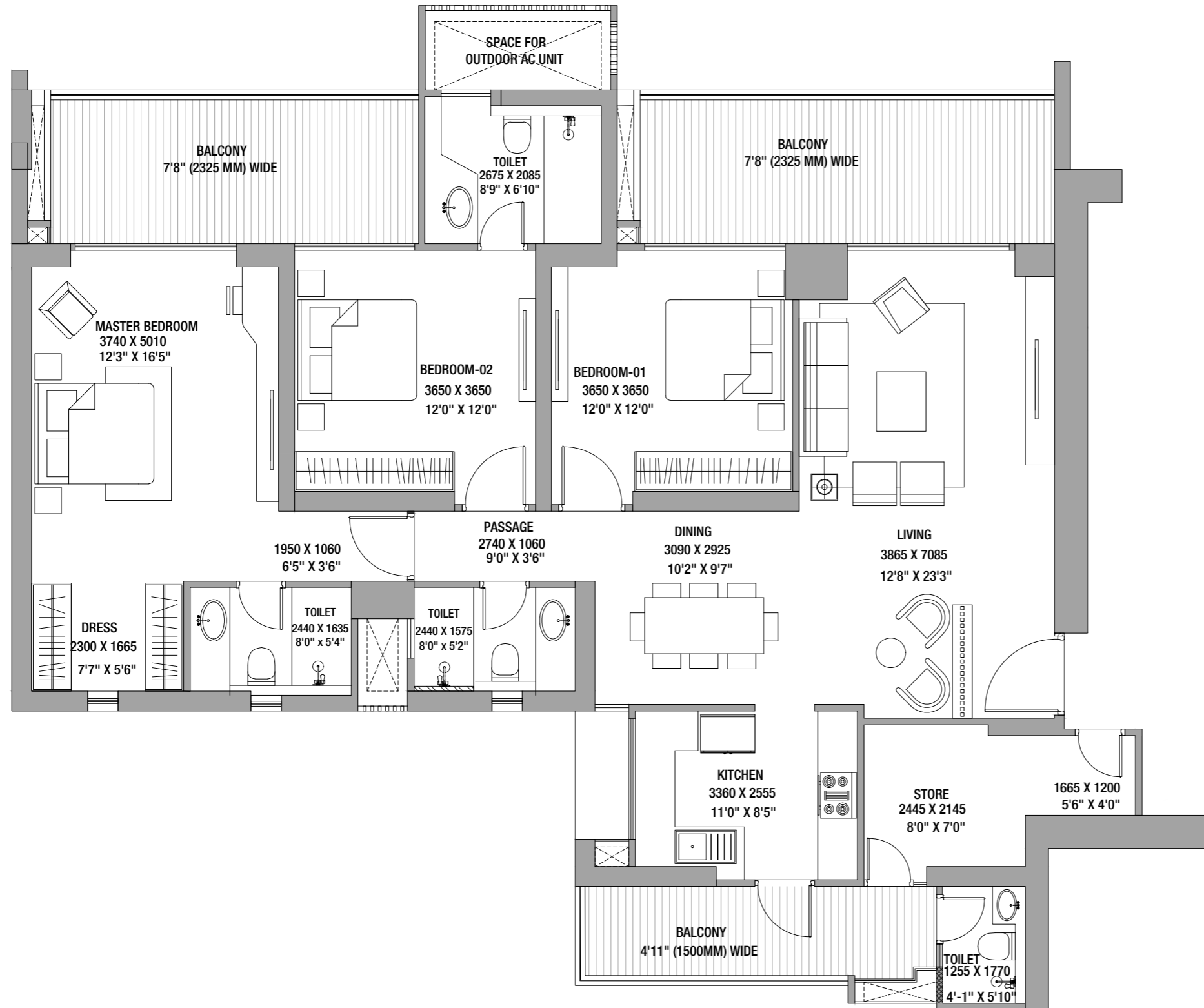

RERA CARPET AREA: 127.06 SQ.MT.
RERA EXCLUSIVE AREA: 32.70 SQ.MT.



Tower 3

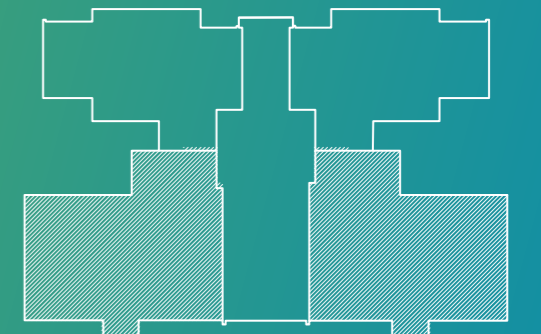

Tower 4



Tower 5

3BHK+ST (Type-2)

UNIT PLAN

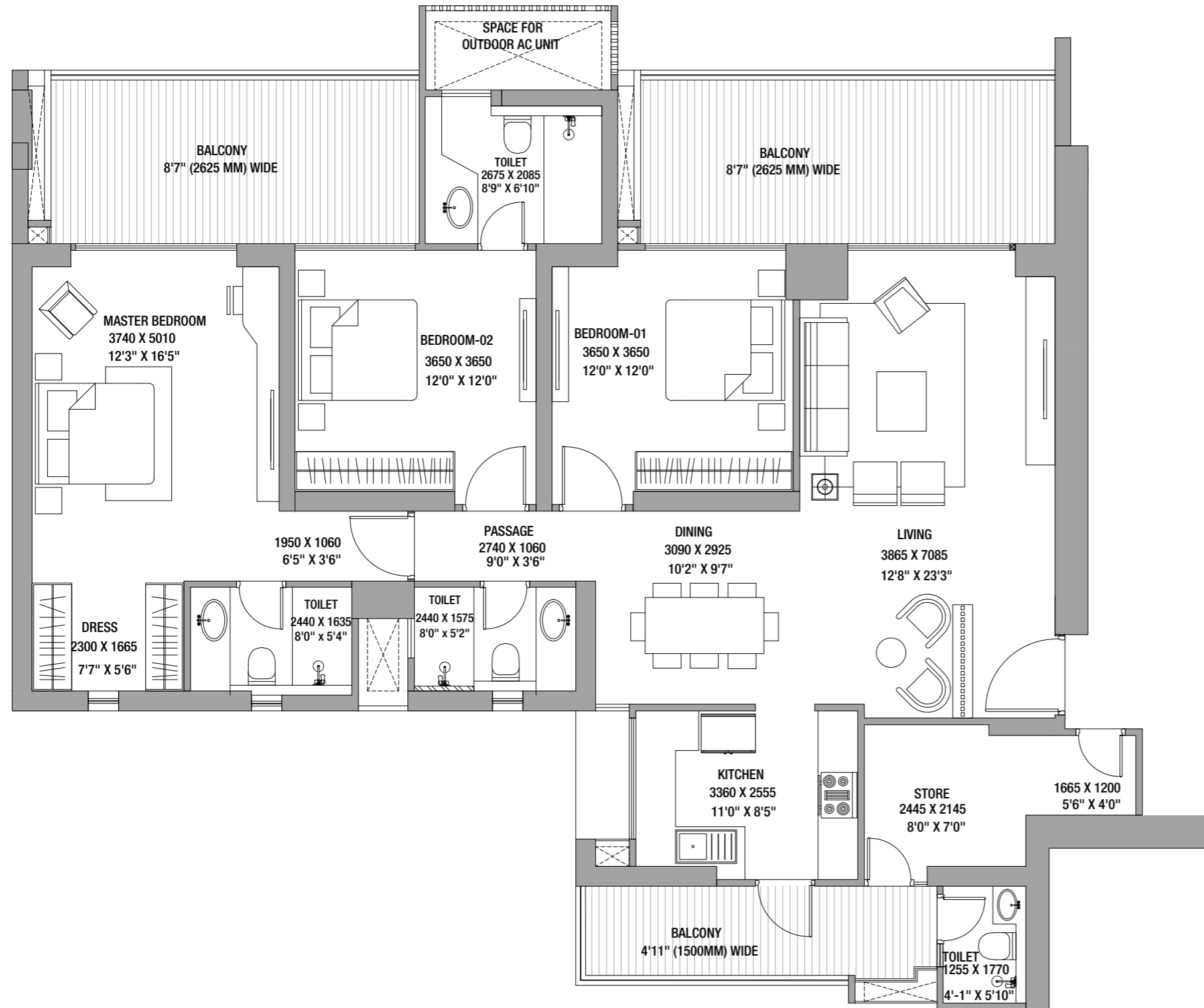

RERA CARPET AREA: 127.06 SQ.MT.
RERA EXCLUSIVE AREA: 36.00 SQ.MT.

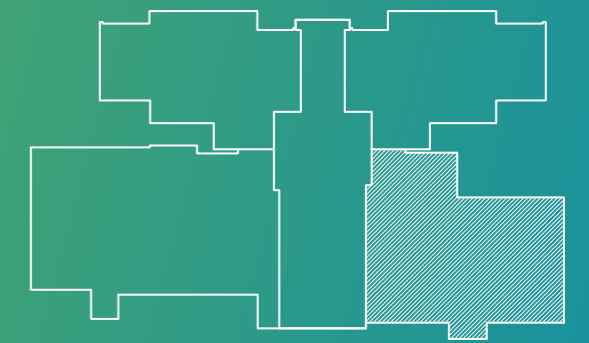

Tower 3

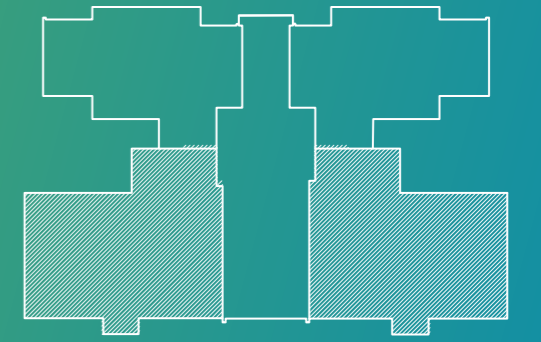

Tower 4



Tower 5

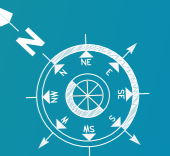

3BHK+ST (Type-3)

UNIT PLAN

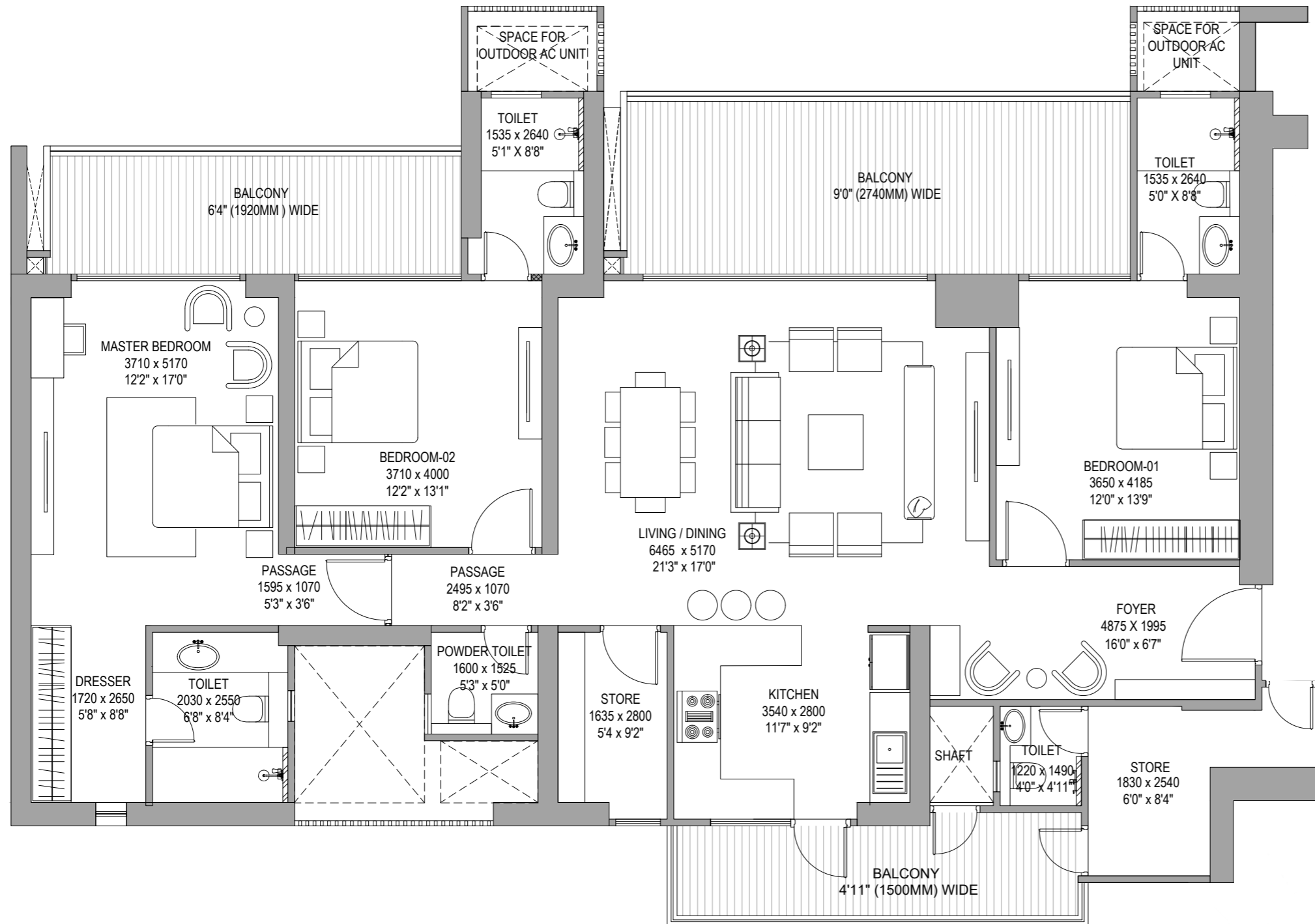

RERA CARPET AREA: 143.04 SQ.MT.
RERA EXCLUSIVE AREA: 38.80 SQ.MT.

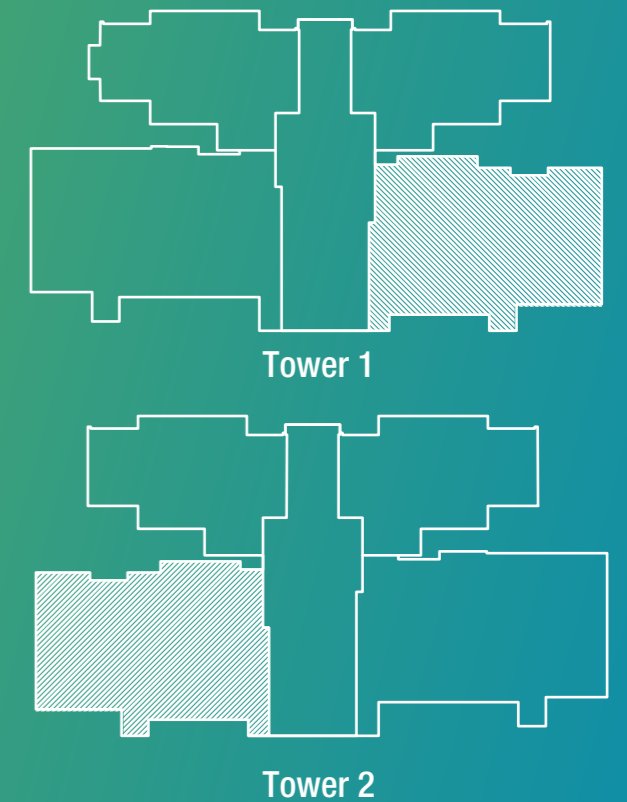

3BHK+ST (Type-4)

UNIT PLAN

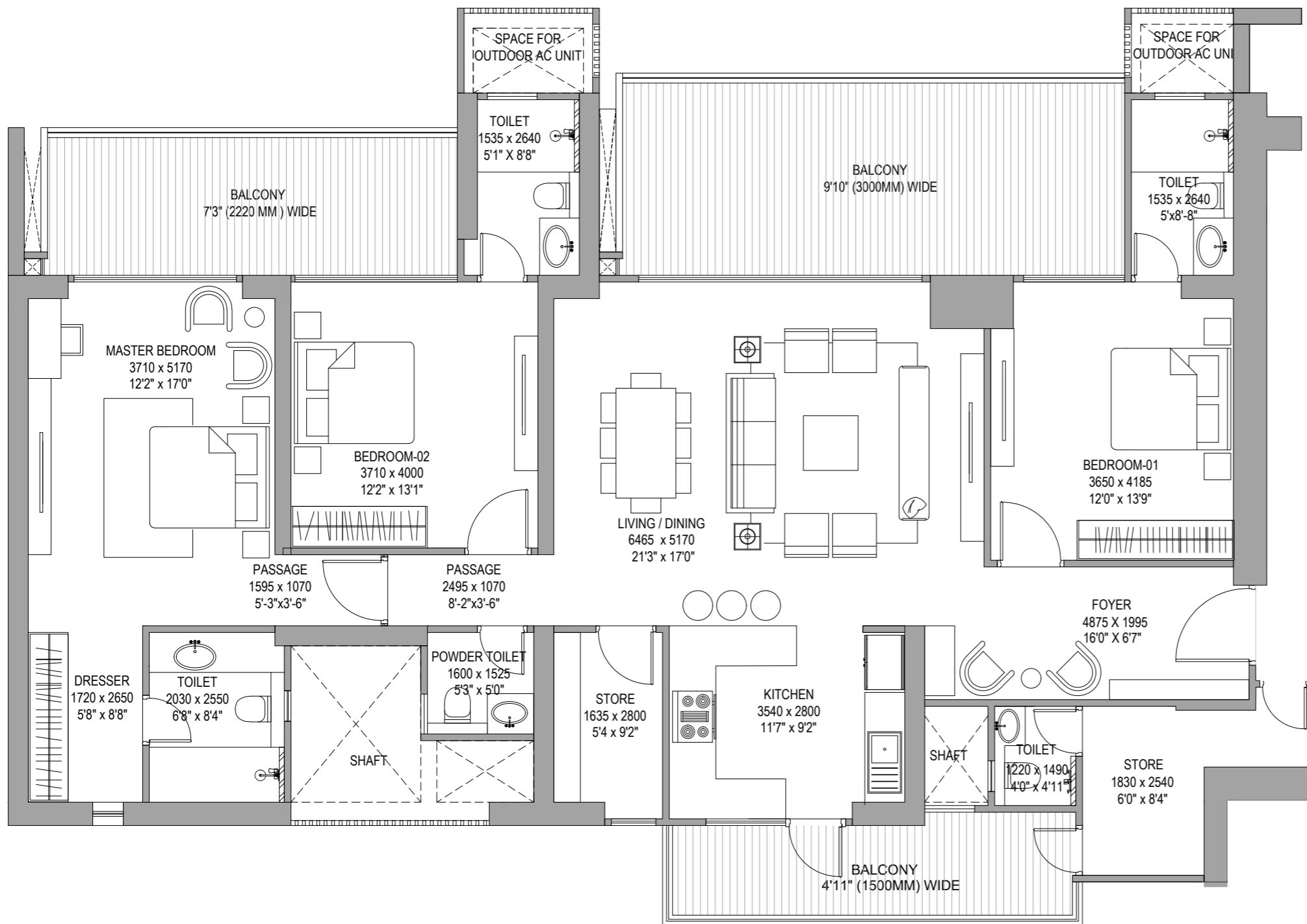

RERA CARPET AREA: 143.04 SQ.MT.
RERA EXCLUSIVE AREA: 42.93 SQ.MT.

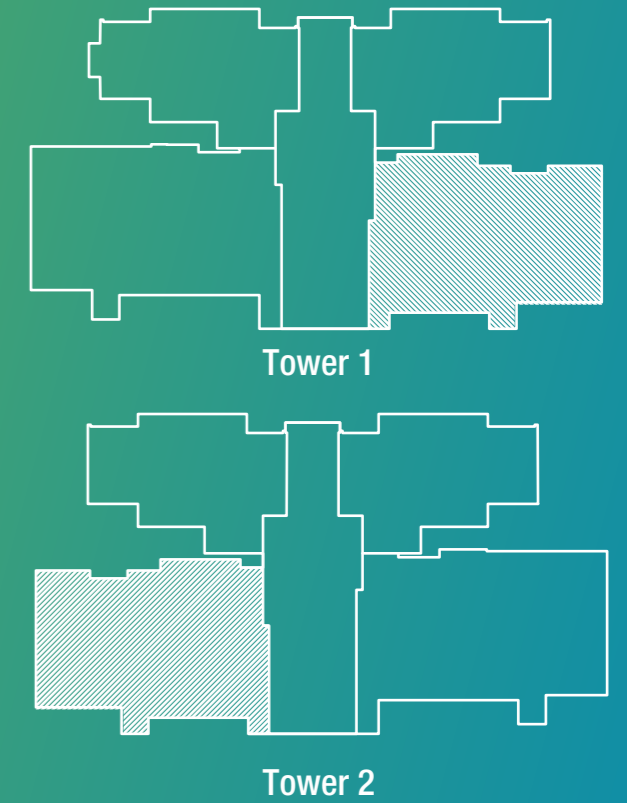



4BHK

4BHK+ST (Type-1)

UNIT PLAN

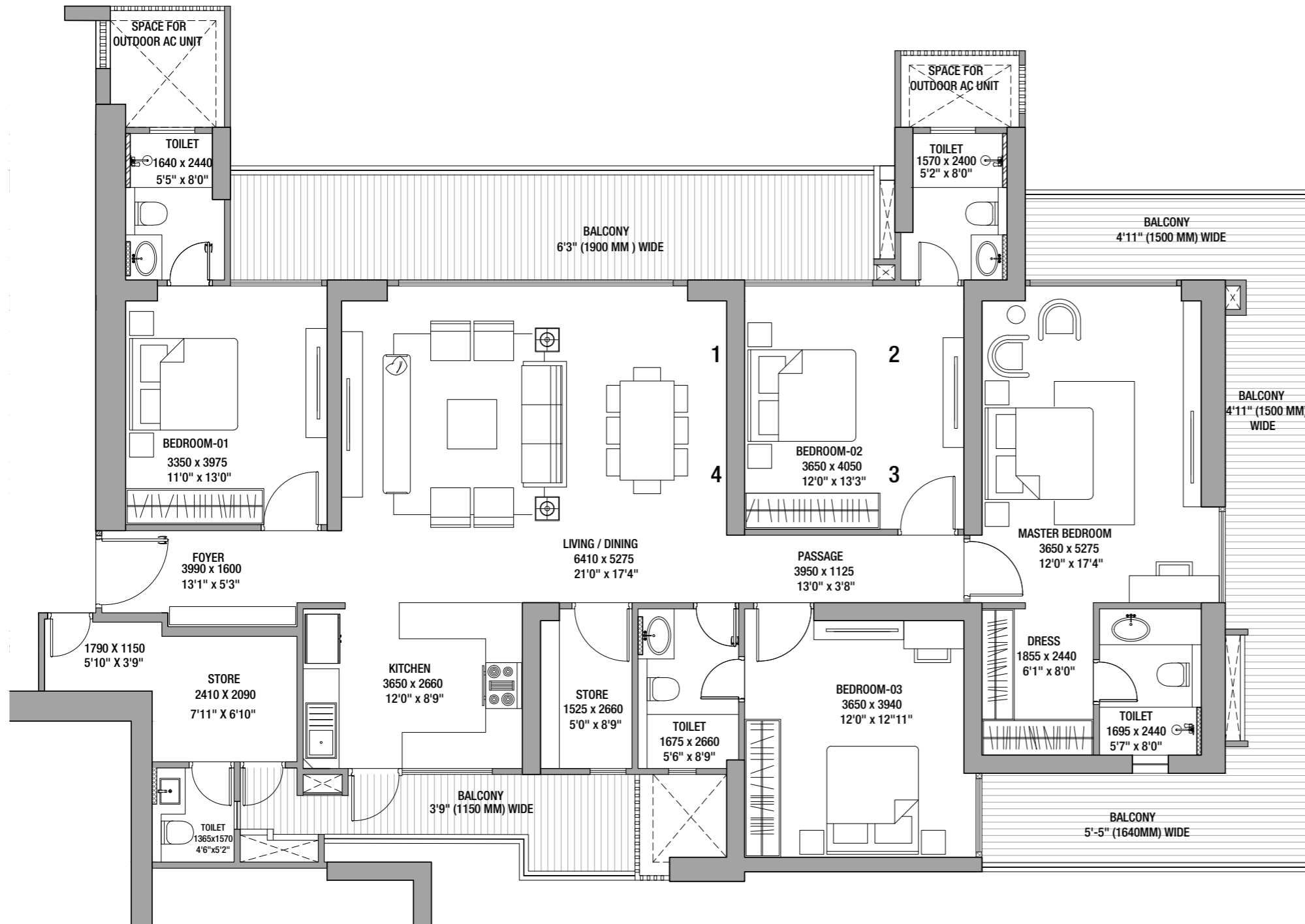

RERA CARPET AREA: 159.26 SQ.MT.
RERA EXCLUSIVE AREA: 50.49 SQ.MT.

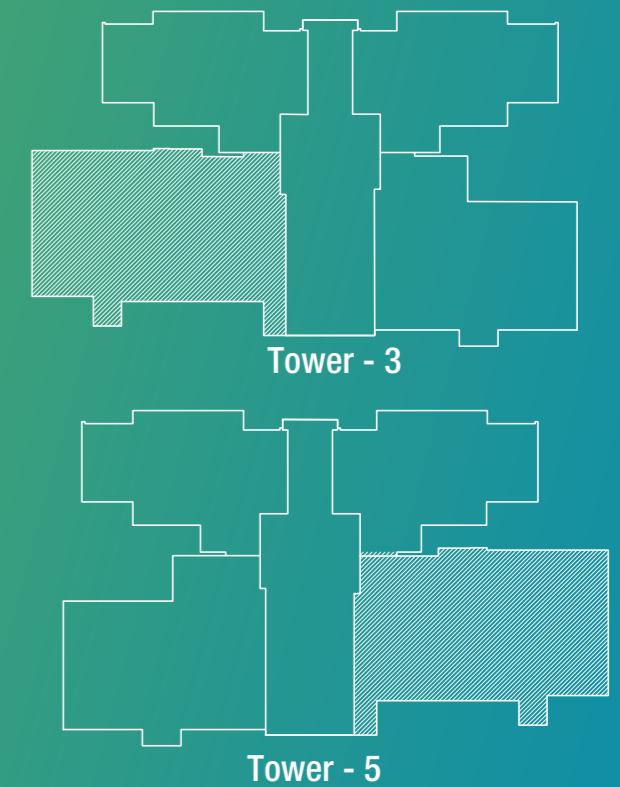

4BHK+ST (Type-2)

UNIT PLAN

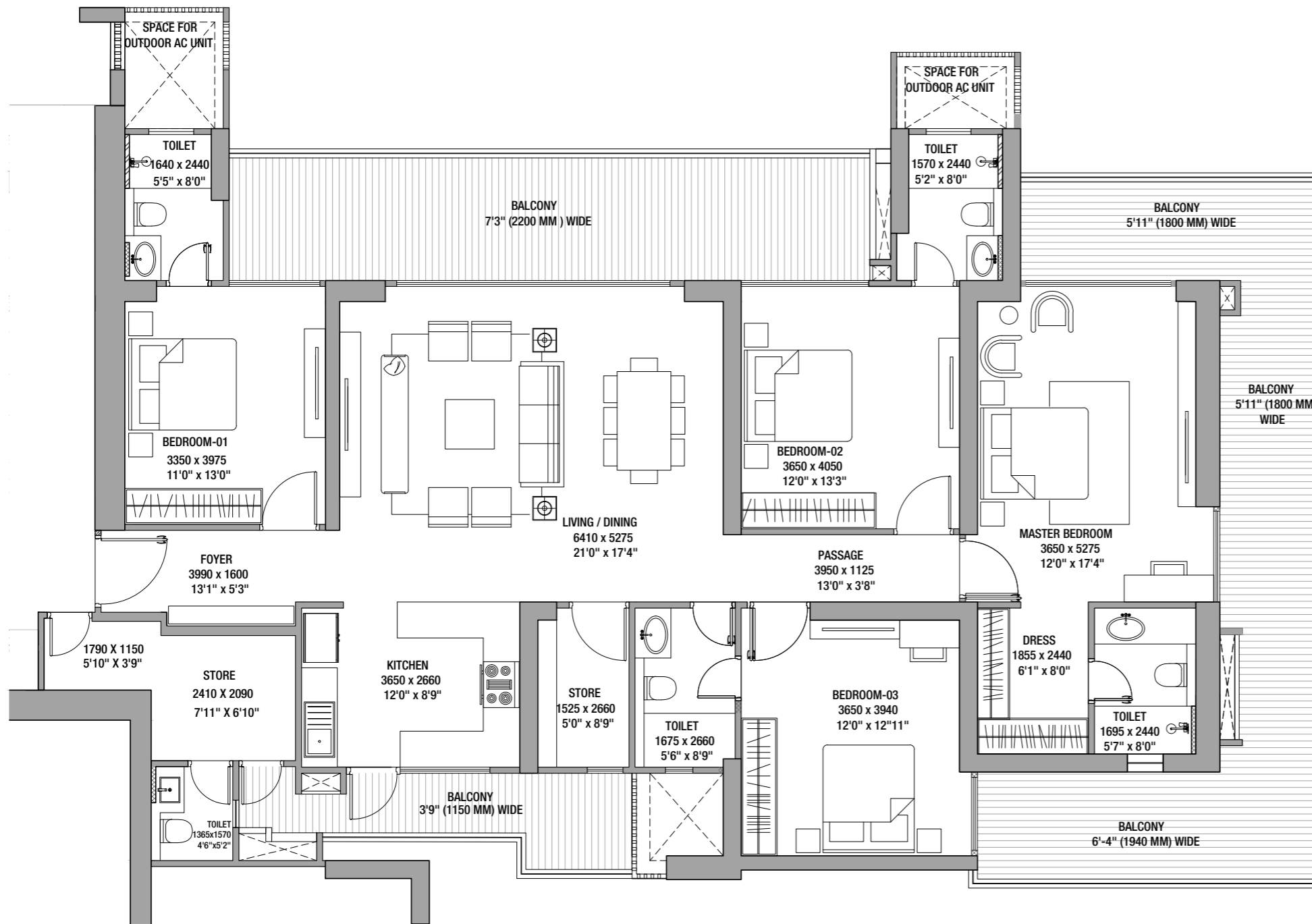

RERA CARPET AREA: 159.26 SQ.MT.
RERA EXCLUSIVE AREA: 60.20 SQ.MT.

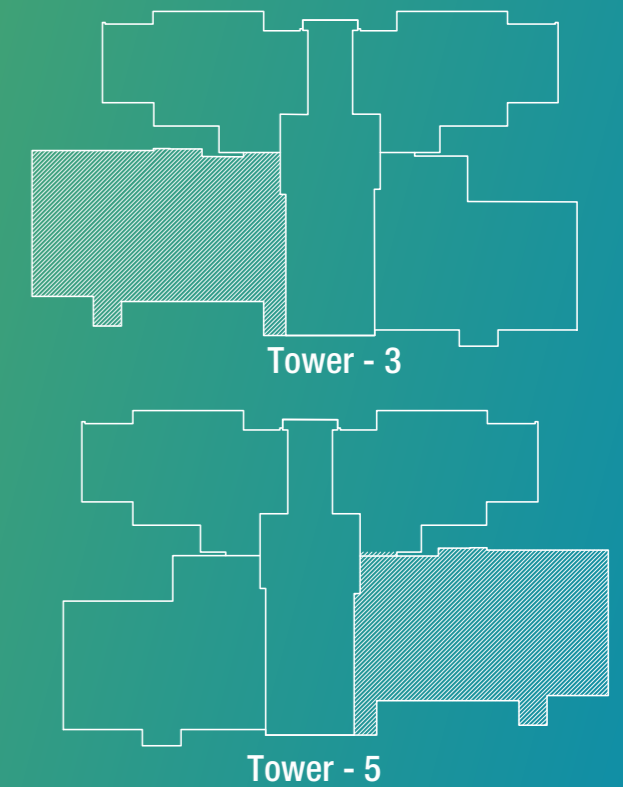

SECTOR 146, NOIDA

GODREJ TROPICAL ISLE

Godrej | PROPERTIES

Godrej Properties Limited ("Company"), is developing a residential group housing project under the name and style "Godrej Tropical Isle ("Project"), situated at Sector 146, Noida, which is registered with Uttar Pradesh Real Estate Regulatory Authority vide RERA Registration No. UPRERAPRJ303390 available at website: www.up-rera.in

The project is being developed on a total land admeasuring 25000 sq mt situated at plot no. GH-01A, Sector-146 Noida, Uttar Pradesh ("Project Land"). The Project is being developed over a period of time and comprising of 700 residential units, and 21 commercial units and such other development as may be permitted on the Project Land, pursuant to Building Plan bearing no. 2023/03/28/8690, dated 08.06.2023 valid for five years granted by Noida Authority. ("Authority") for the Project (as renewed from time to time).

All information, images and visuals, drawings, plans or sketches are only an architect's impression, representative images or artistic renderings and not to scale. Nothing contained herein intends to constitute a legal offer and does not form part of any legally binding agreement. Recipients/ viewers are advised to exercise their discretion in relying on the information provided and are requested to verify all the details, specifications, including areas, amenities, services, payment plans and other relevant terms independently, have thorough understanding of the same and take appropriate advice prior to concluding any decision for buying in the Project. For more information please visit – www.godrejproperties.com. Terms and conditions apply.